

Junction Name:- T - Point Ghitorni

Jn. Code:- J-23

District :- South East

Circle :- Mehrauli

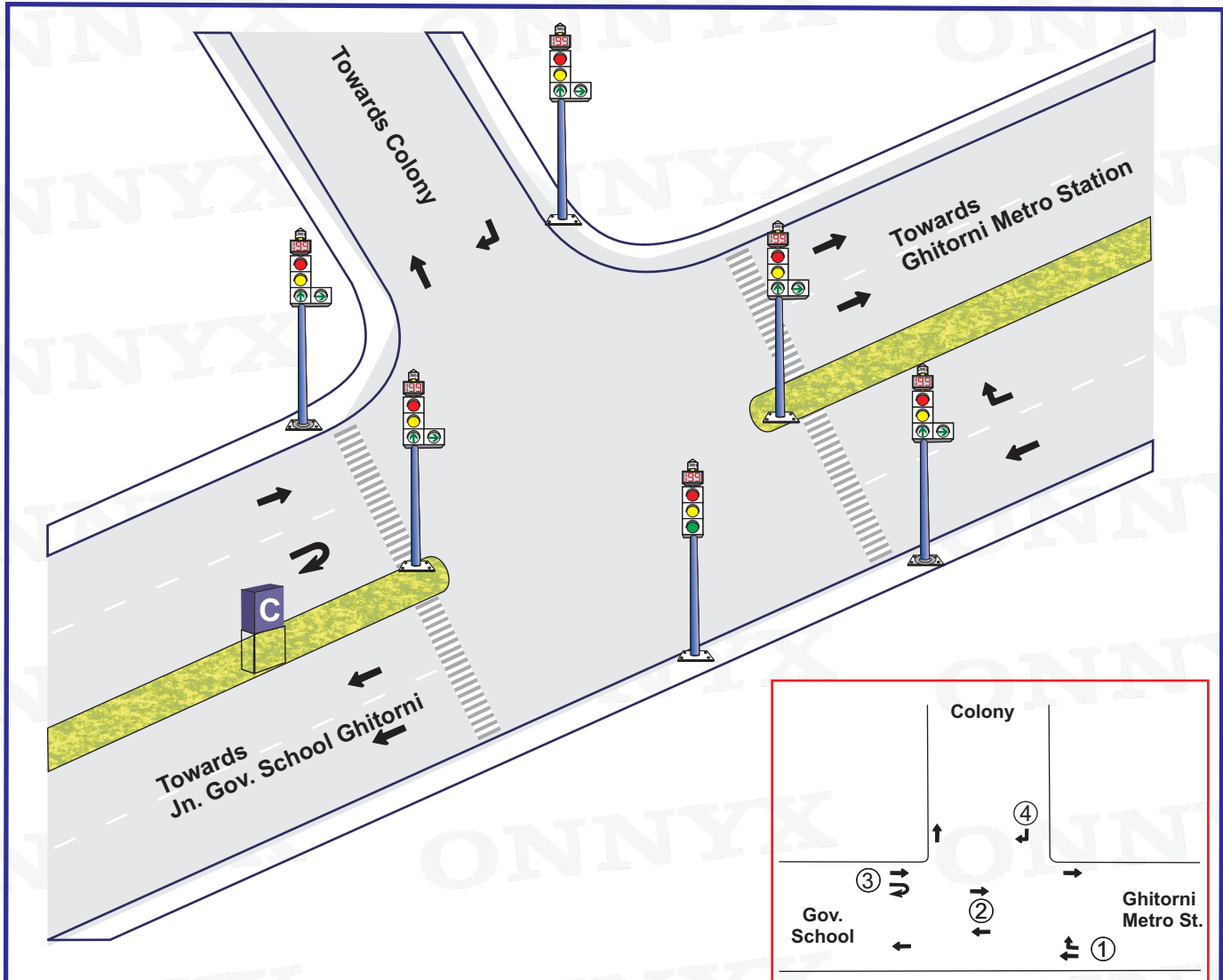

Plan No.	Time	①	②	③	④	Total Cycle Time
1.	06:00-08:00	15 Sec.	50 Sec.	15 Sec.	15 Sec.	95 Sec.
2.	08:00-11:00	15 Sec.	90 Sec.	15 Sec.	15 Sec.	135 Sec.
3.	11:00-17:00	15 Sec.	60 Sec.	15 Sec.	15 Sec.	105 Sec.
4.	17:00-21:00	15 Sec.	100 Sec.	20 Sec.	15 Sec.	155 Sec.
5.	21:00-23:00	15 Sec.	90 Sec.	20 Sec.	15 Sec.	140 Sec.

05 Sec. included in all Phases for AMBER

Signal Timing – 06:00 – 23:00

Blinker Timing – 23:00 – 06:00

Not to scale

Prepared by : www.onnyx.in