

Junction Name:- Shiv Mandir (Pedestrian)

Jn. Code:- J-71
District :- South East
Circle :- Hauz Khas

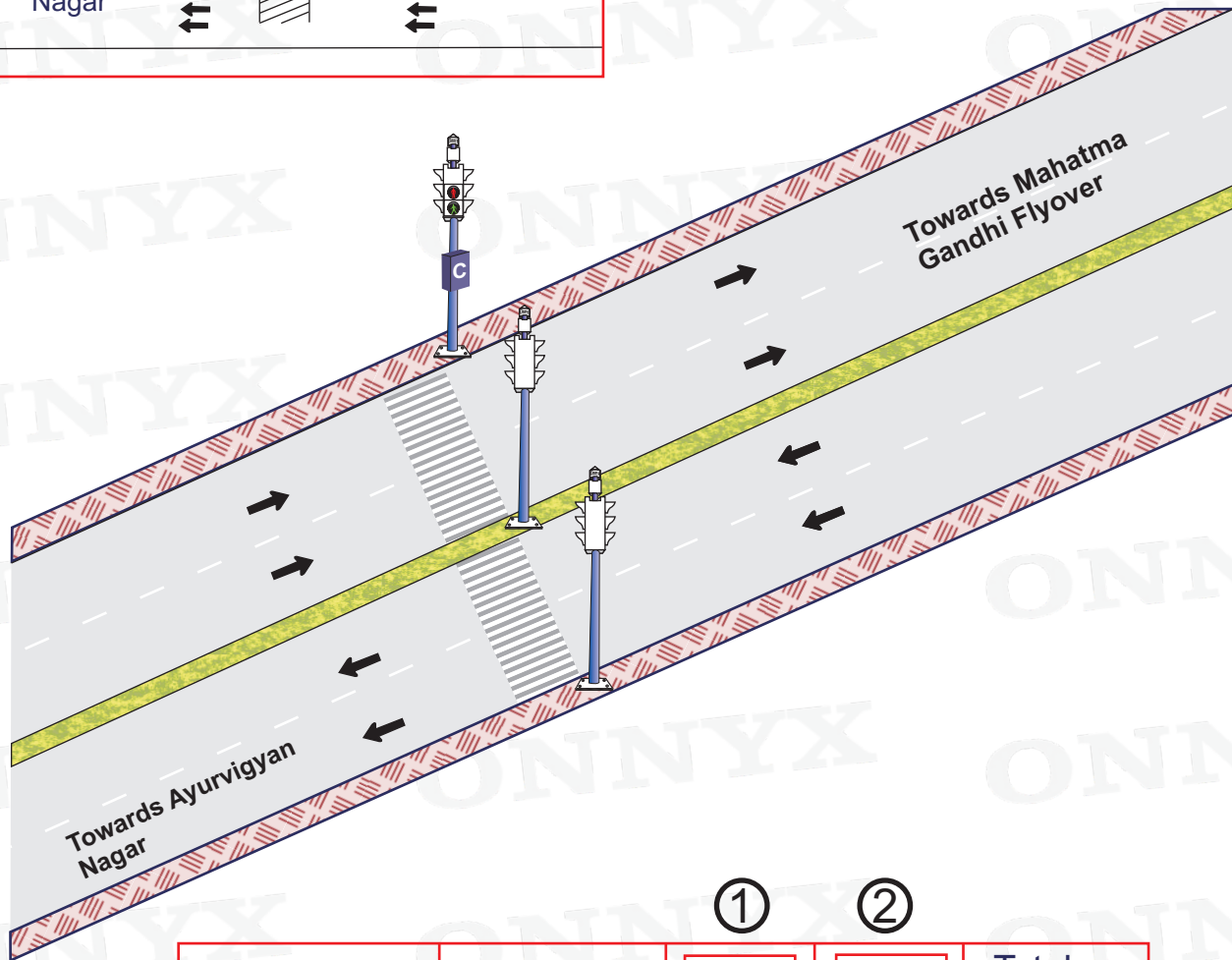
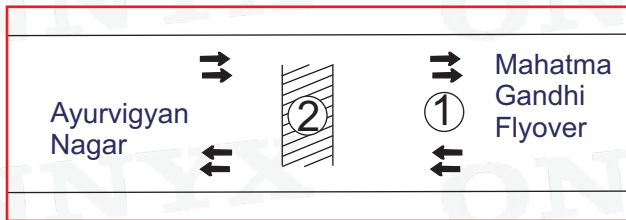

Plan No.	Time	①	②	Total Cycle Time
1.	06:00-08:00	40 Sec.	15 Sec.	55 Sec.
2.	08:00-11:00	65 Sec.	20 Sec.	85 Sec.
3.	11:00-16:00	60 Sec.	20 Sec.	80 Sec.
4.	16:00-20:00	65 Sec.	20 Sec.	85 Sec.
5.	20:00-23:00	50 Sec.	15 Sec.	65 Sec.

05 Sec. included in all Phases for AMBER

Signal Timing – 06:00 – 23:00

Blinker Timing – 23:00-06:00

Not to scale

Prepared by : www.onnyx.in