

Junction Name:- Kondli Bridge T Point

Jn. Code:- P-29

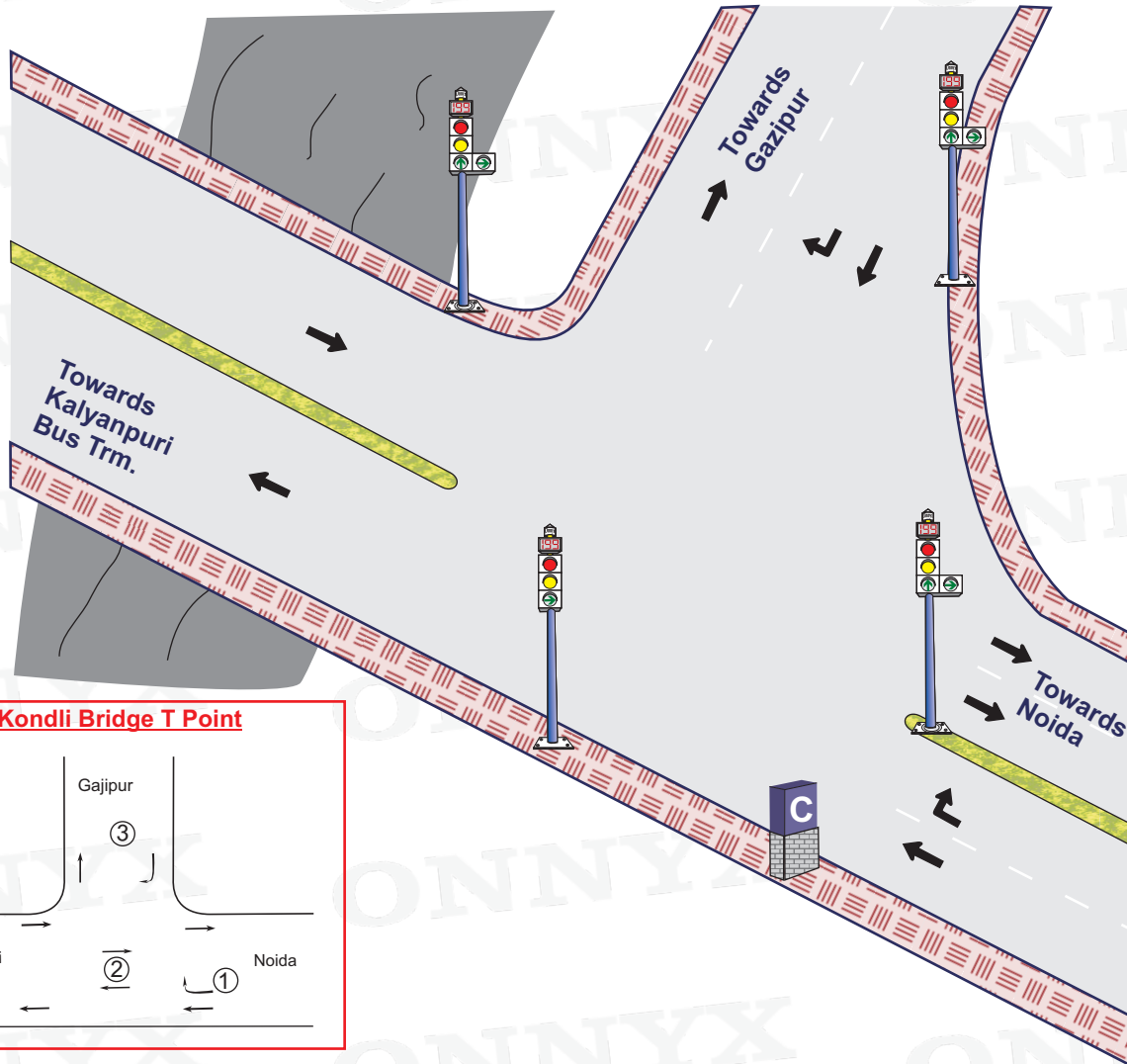

District :- East

Circle :- Kalyanpuri

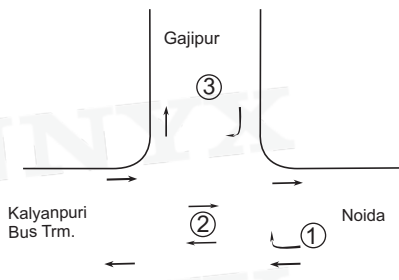

Kondli Bridge T Point



Plan No.	Time	①	②	③	Total Cycle Time
					
1.	06:00 – 23:00	40 Sec.	50 Sec.	30 Sec.	120 Sec.

04 Sec.included in all Phases for AMBER

Signal Timing – 06:00 – 23:00

Blinker Timing – 23:00 – 06:00

Not to scale

Prepared by : www.onnyx.in