

**Junction Name:-** Dharampura Cut

**Jn. Code:-** Q-4

**District :-** North East

**Circle :-** Shahadra

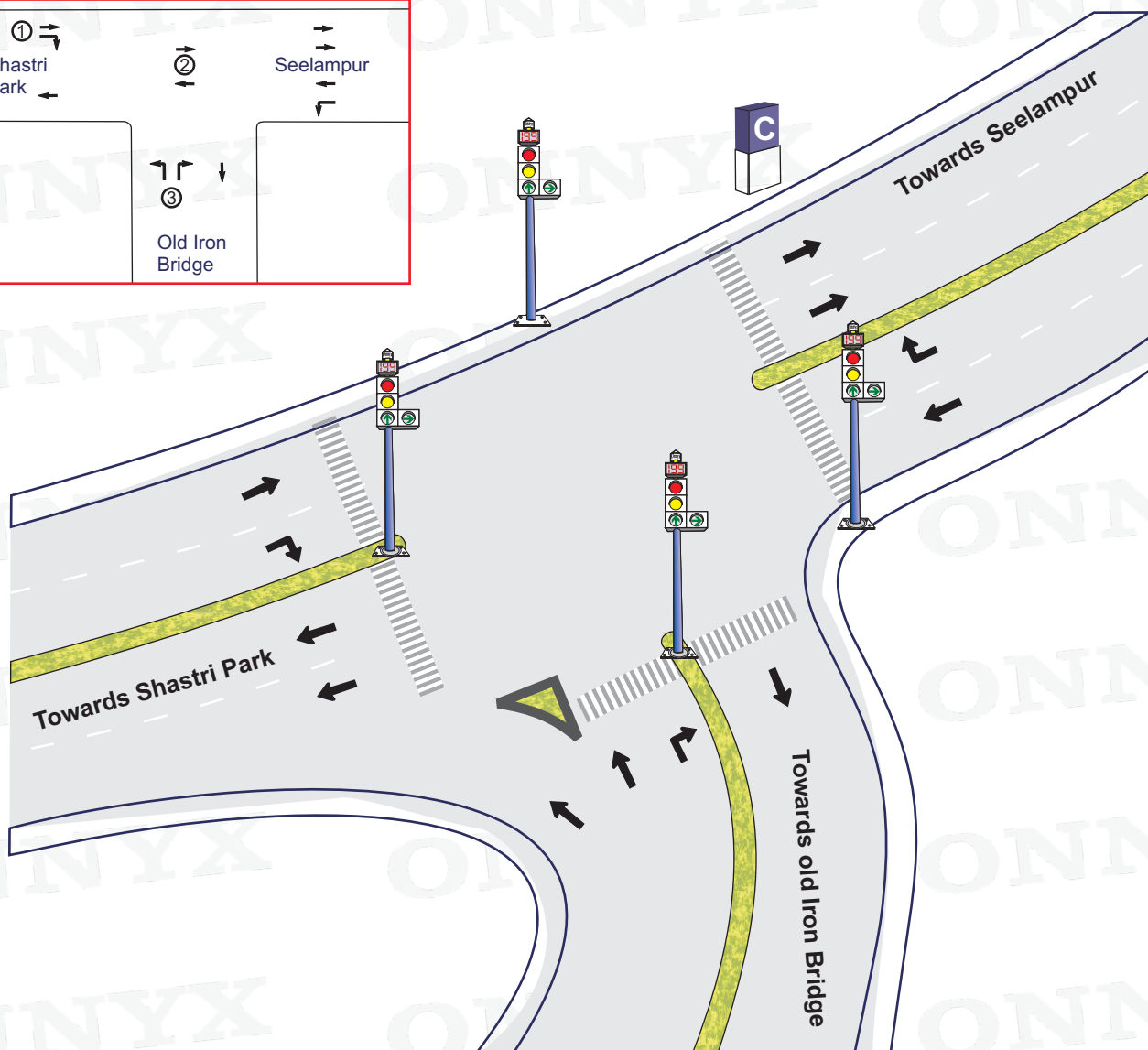
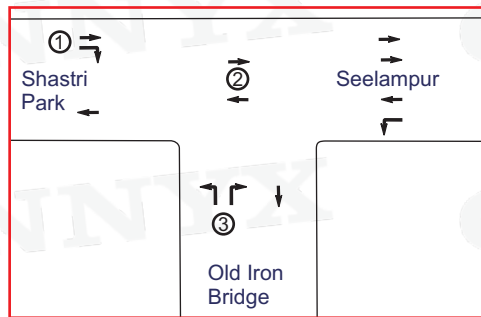

①

②

③

Plan No.	Time	➡	↔	↖	Total Cycle Time
1.	06:00-11:00	15 Sec.	60 Sec.	40 Sec.	115 Sec.
2.	10:00-17:00	20 Sec.	45 Sec.	30 Sec.	95 Sec.
3.	17:00-23:00	15 Sec.	70 Sec.	30 Sec.	115 Sec.

05 Sec.included in all Phases for AMBER

**Signal Timing – 06:00 – 23:00**

**Blinker Timing – 23:00 – 06:00**

**Not to scale**

Prepared by : [www.onnyx.in](http://www.onnyx.in)