

Junction Name:- Seelampur
Under Flyover

Jn. Code:- Q-5
District :- North East
Circle :- Shahadra

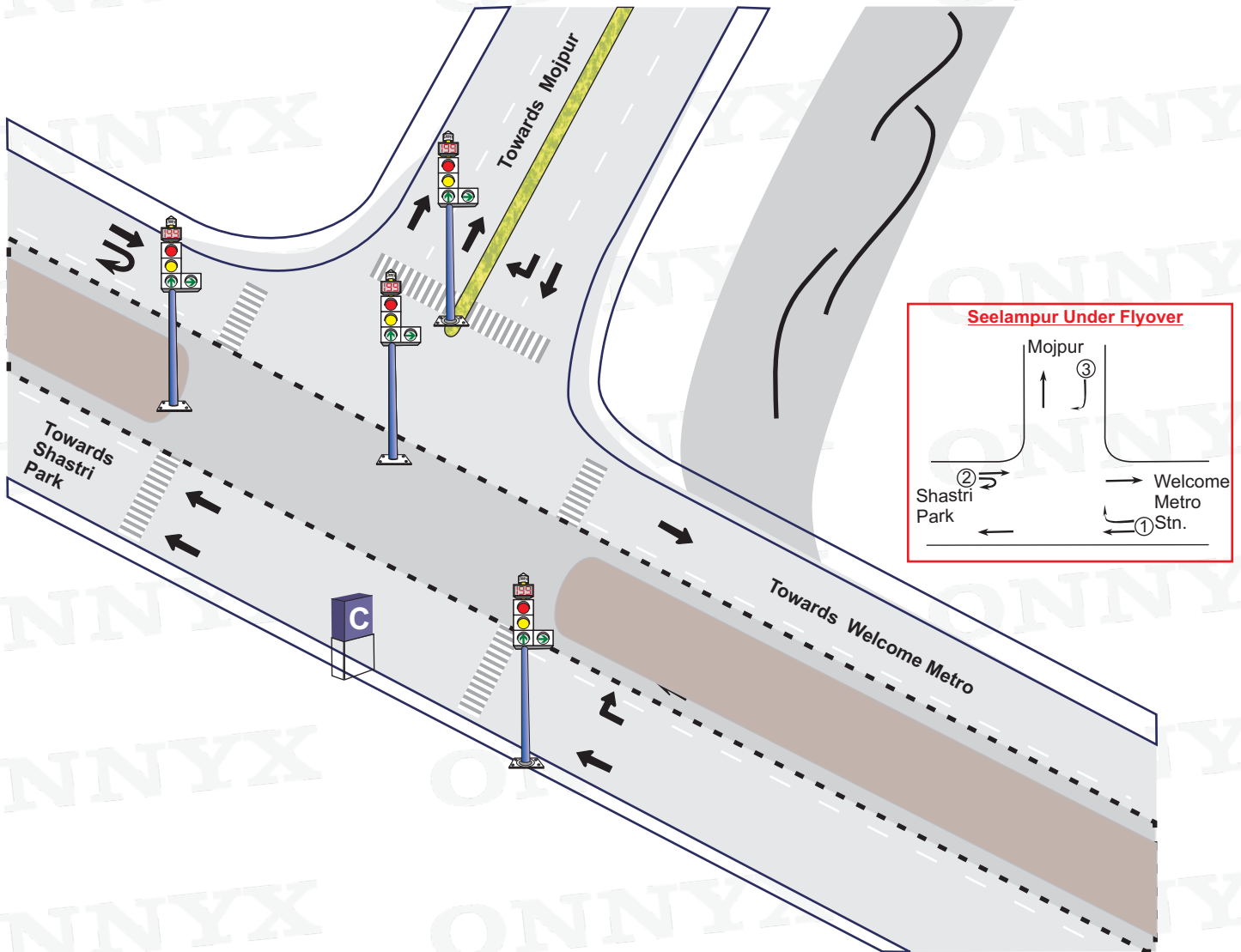

| Plan No. | Time | ① | ② | ③ | Total Cycle Time |
|----------|-------------|---------|---------|---------|------------------|
| 1. | 06:00-11:00 | 45 Sec. | 25 Sec. | 60 Sec. | 130 Sec. |
| 2. | 11:00-17:00 | 40 Sec. | 20 Sec. | 50 Sec. | 110 Sec. |
| 3. | 17:00-23:00 | 45 Sec. | 25 Sec. | 65 Sec. | 135 Sec. |

05 Sec. included in all Phases for AMBER

Signal Timing – 06:00 – 23:00

Blinker Timing – 23:00 – 06:00

Not to scale

Prepared by : www.onnyx.in