

**Junction Name:-** Ashok Nagar

**Jn. Code:-** R-10

**District :-** North East

**Circle :-** Seemapuri

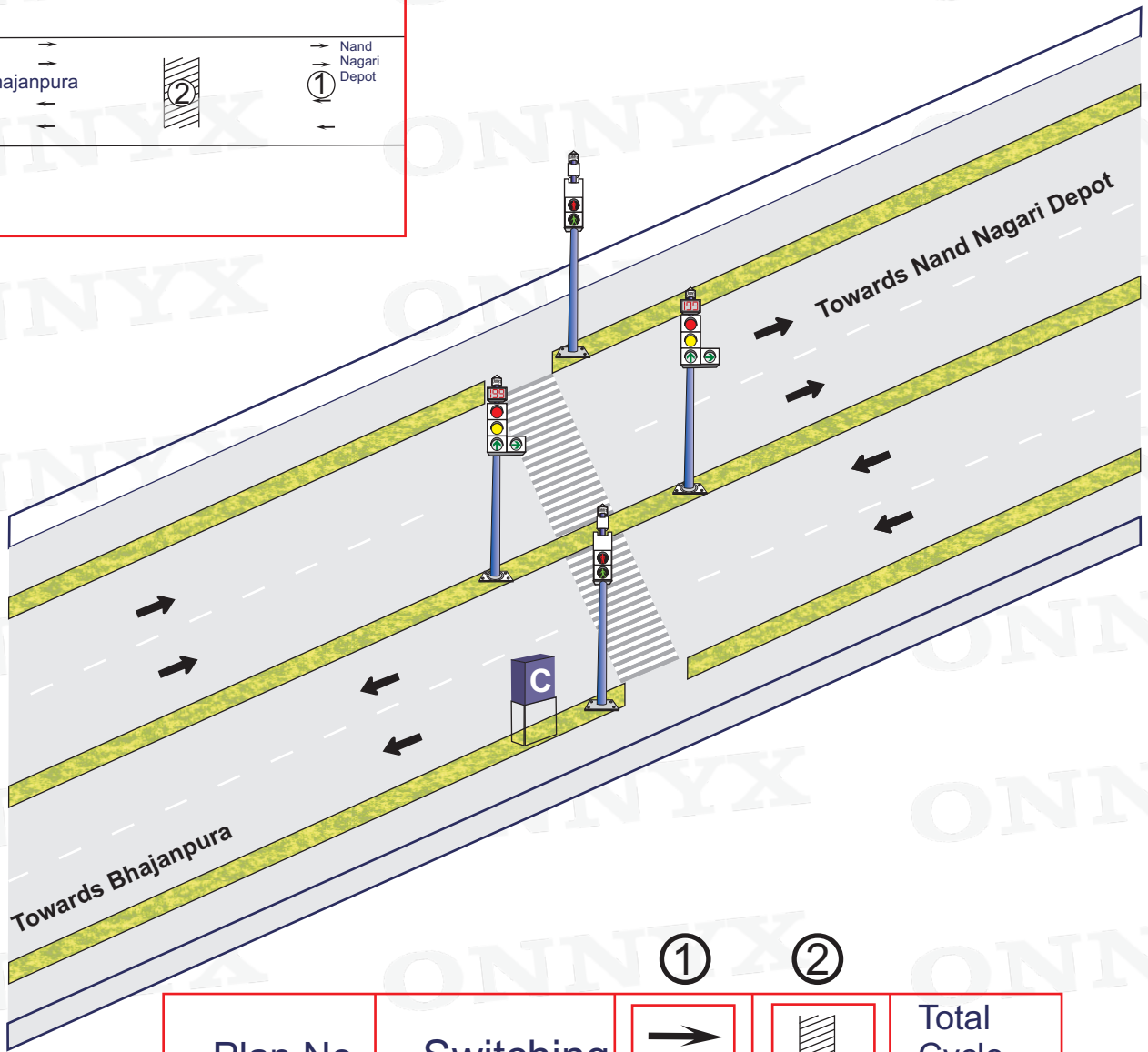
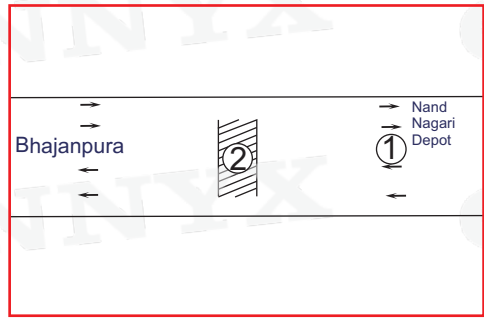

Plan No.	Switching	①	②	Total Cycle Time
1.	06:00 – 08:00	45 Sec.	15 Sec.	60 Sec.
2.	08:00 – 12:00	90 Sec.	30 Sec.	120 Sec.
3.	12:00 – 17:00	65 Sec.	25 Sec.	90 Sec.
4.	17:00 – 21:00	90 Sec.	30 Sec.	120 Sec.
5.	21:00 – 23:00	45 Sec.	15 Sec.	60 Sec.

04 Sec.included in all Phases for AMBER

**Signal Timing – 06:00 – 23:00**

**Blinker Timing – 23:00-06:00**

**Not to scale**

Prepared by : [www.onnyx.in](http://www.onnyx.in)