

# Junction Name:- Sri Niwas puri Ring Road

**Jn. Code :-** X-41  
**District :-** South  
**Circle :-** Lajpat Nagar

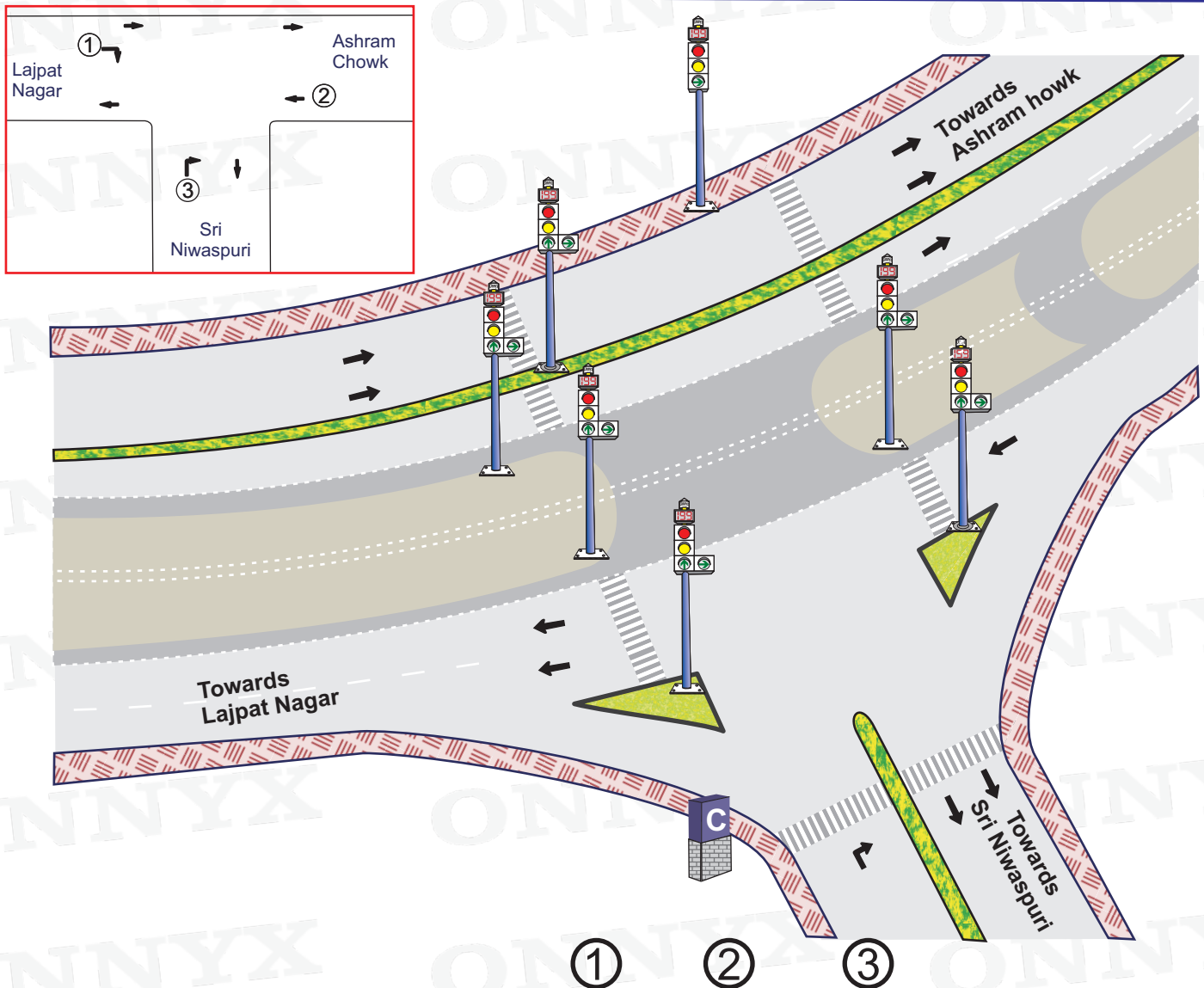

Plan No.	Time	①	②	③	Total Cycle Time
1.	06:00 – 08:00	15 Sec.	30 Sec.	15 Sec.	60 Sec.
2.	08:00 – 11:00	20 Sec.	70 Sec.	20 Sec.	110 Sec.
3.	11:00 – 17:00	20 Sec.	50 Sec.	20 Sec.	90 Sec.
4.	17:00 – 21:00	20 Sec.	70 Sec.	20 Sec.	110 Sec.
5.	21:00 – 23:00	15 Sec.	30 Sec.	15 Sec.	60 Sec.

05 Sec.included in all Phases for AMBER

**Signal Timing – 06:00 – 23:00**

**Blinker Timing – 23:00 – 06:00**

**Not to scale**

Prepared by : [www.onnyx.in](http://www.onnyx.in)