

**Junction Name:-** Inder Chander Shastri marg  
(Pedestrian)

**Jn. Code:-** A-44  
**District :-** North  
**Circle :-** Sabji Mandi

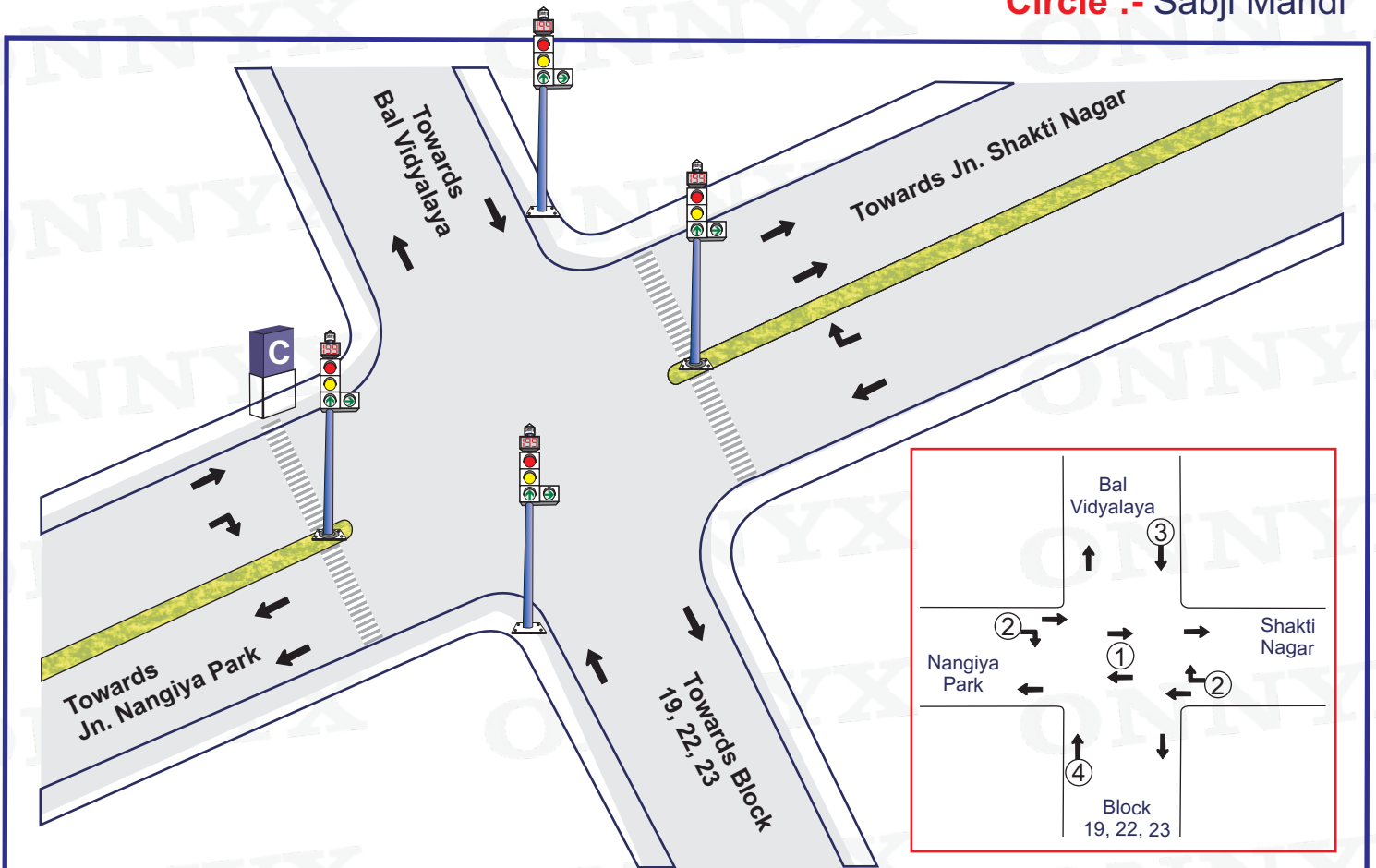

①      ②      ③      ④

Plan No.	Time	①	②	③	④	Total Cycle Time
1.	06:00-23:00	60 Sec.	25 Sec.	15 Sec.	15 Sec.	115 Sec.

05 Sec. included in all Phases for AMBER

**Signal Timing – 06:00 – 23:00**

**Blinker Timing – 23:00 – 06:00**

**Not to scale**

Prepared by : [www.onnyx.in](http://www.onnyx.in)